

VICINITY MAP - N.T.S.

INDEX LOCATION
SEC. 29 T. 20 N. R. 14 E. W.M.

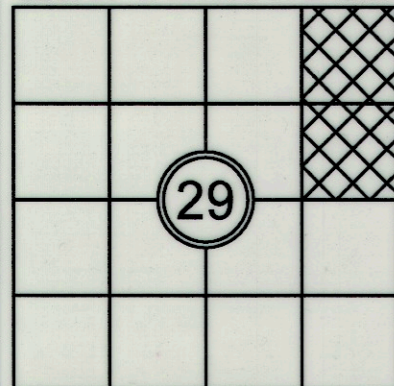

APPROVALS

KITTITAS COUNTY PUBLIC WORKS

EXAMINED AND APPROVED THIS ____ DAY
OF ____ A.D., 20__

KITTITAS COUNTY ENGINEER

COMMUNITY DEVELOPMENT SERVICES

I HEREBY CERTIFY THAT THE "WENGER" SHORT PLAT HAS BEEN EXAMINED BY ME AND FIND THAT IT CONFORMS TO THE COMPREHENSIVE PLAN OF THE KITTITAS COUNTY PLANNING COMMISSION.

DATED THIS ____ DAY OF ____ A.D., 20__

KITTITAS COUNTY PLANNING OFFICIAL

KITTITAS COUNTY HEALTH DEPARTMENT

I HEREBY CERTIFY THAT THE SHORT PLAT HAS BEEN EXAMINED AND CONFORMS WITH CURRENT KITTITAS COUNTY CODE CHAPTER 13.

DATED THIS ____ DAY OF ____ A.D., 20__

KITTITAS COUNTY HEALTH OFFICER

CERTIFICATE OF COUNTY TREASURER

I HEREBY CERTIFY THAT THE TAXES AND ASSESSMENTS ARE PAID FOR THE PRECEDING YEARS AND FOR THIS YEAR IN WHICH THE SHORT PLAT IS NOW TO BE FILED.

DATED THIS ____ DAY OF ____ A.D., 20__

KITTITAS COUNTY TREASURER

ORIGINAL TAX PARCEL NO.: 479134 (20-14-29010-0010)

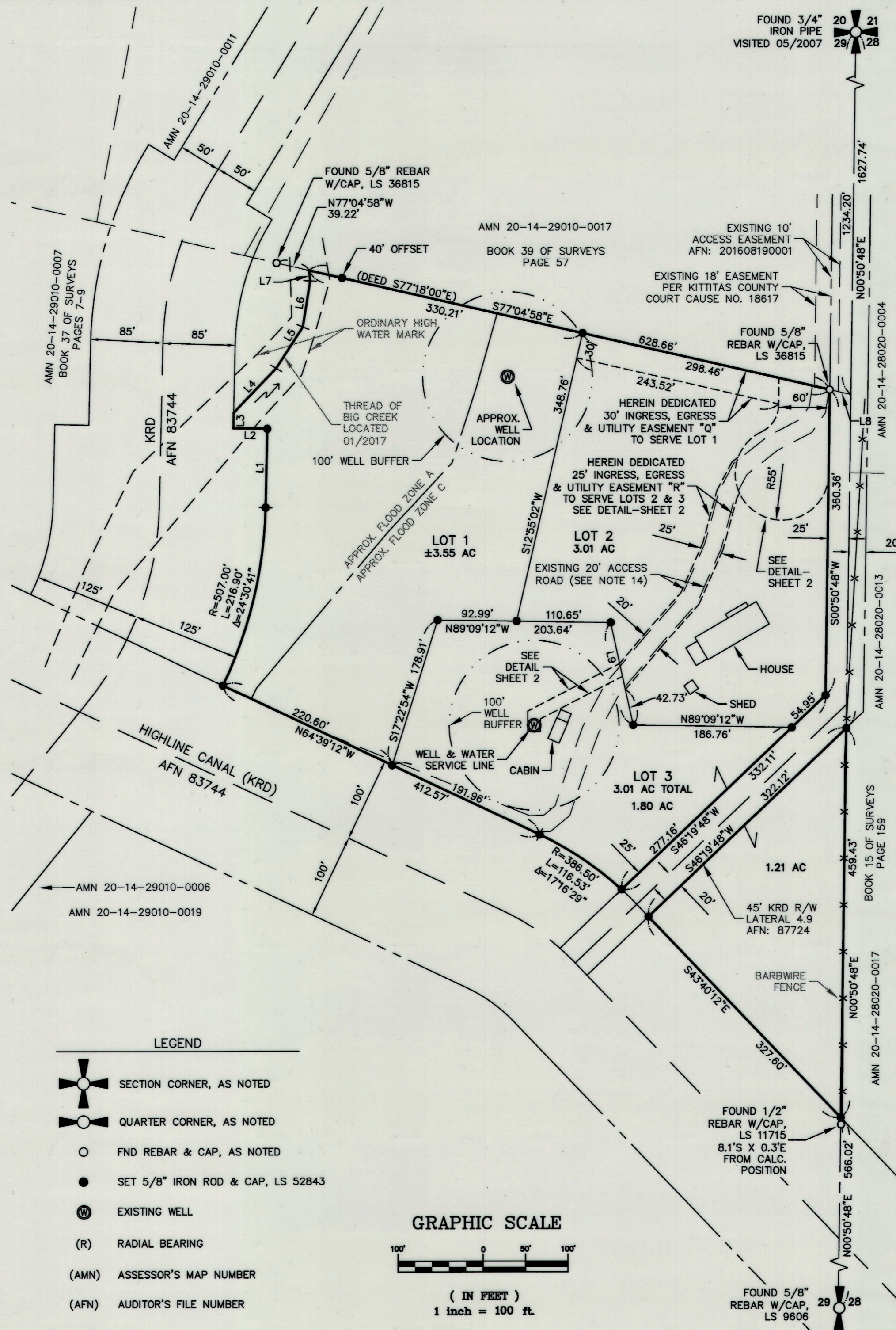

LEGEND

- SECTION CORNER, AS NOTED
- QUARTER CORNER, AS NOTED
- FND REBAR & CAP, AS NOTED
- SET 5/8" IRON ROD & CAP, LS 52843
- EXISTING WELL
- (R) RADIAL BEARING
- (AMN) ASSESSOR'S MAP NUMBER
- (AFN) AUDITOR'S FILE NUMBER

GRAPHIC SCALE

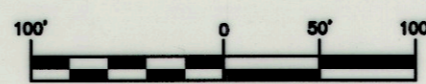

(IN FEET)
1 inch = 100 ft.

WENGER SHORT PLAT - SP-07-00007

A PORTION OF THE E 1/2 OF THE NE 1/4 OF SECTION 29,
TOWNSHIP 20 NORTH, RANGE 14 EAST, W.M.,
KITTITAS COUNTY, WASHINGTON

LINE TABLE			CURVE TABLE			
LINE	BEARING	DISTANCE	CURVE	LENGTH	RADIUS	DELTA
L1	N01°17'48"E	93.00	C1	38.86'	35.00'	63°36'29"
L2	N88°42'12"W	40.00	C2	234.66'	55.00'	244°27'16"
L3	N01°17'48"E	18.05	C3	44.00'	55.00'	45°50'29"
L4	N43°45'46"E	72.59				
L5	N32°49'15"E	58.01				
L6	N09°05'19"E	54.77				
L7	N06°19'45"W	12.31				
L8	S77°04'58"E	25.57				
L9	S12°21'04"E	123.51				
L10	S00°50'48"W	32.21				
L11	S51°25'43"W	9.44				
L12	S27°49'19"W	38.11				
L13	S14°57'12"W	63.75				
L14	S23°52'08"W	64.90				
L15	S41°29'53"W	61.01				
L16	S40°12'57"W	48.92				
L17	S12°21'04"E	31.48				
L18	S40°12'57"W	67.78				
L19	S41°29'53"W	64.80				
L20	S23°52'08"W	70.73				
L21	S14°57'12"W	62.88				
L22	S27°49'19"W	6.73				
L23	N82°36'14"E	121.85				
L24	S00°00'00"E	24.31				
L25	N90°00'00"E	15.00				
L26	S00°00'00"E	15.19				
L27	N82°36'14"E	108.70				
L28	S12°21'04"E	15.53				



AUDITOR'S CERTIFICATE

FILED FOR RECORD THIS ____ DAY OF ____ 20__ AT ____ M
IN BOOK ____ OF ____ AT PAGE ____ AT THE REQUEST OF
SAMUEL R. WARD
SURVEYOR'S NAME

____ COUNTY AUDITOR ____ DEPUTY COUNTY AUDITOR

SURVEYOR'S CERTIFICATE

THIS MAP CORRECTLY REPRESENTS A SURVEY MADE BY ME OR UNDER MY DIRECTION IN CONFORMANCE WITH THE REQUIREMENTS OF THE SURVEY RECORDING ACT AT THE REQUEST OF MARK & DARCY WENGER IN AUG. 2018.

Samuel R. Ward 8-28-2018
SAMUEL R. WARD DATE
CERTIFICATE NO. 52843

WENGER SHORT PLAT

PREPARED FOR
MARK & DARCY WENGER
A PORTION OF THE E 1/2 OF THE NE 1/4 OF SECTION 29,
TOWNSHIP 20 N., RANGE 14 E., W.M.

KITTITAS COUNTY WASHINGTON		
DWN BY S.W./G.W.	DATE 08/2018	JOB NO. 06305
CHKD BY M.K.K./S.W.	SCALE 1"=100'	SHEET 1 OF 3

Encompass

ENGINEERING & SURVEYING

Western Washington Division
165 NE Juniper Street, Suite 201 • Issaquah, WA 98027 • Phone: (425) 392-0250 • Fax: (425) 391-1300
Eastern Washington Division
407 Swiftwater Blvd. • Cle Elum, WA 98922 • Phone: (509) 674-7433 • Fax: (509) 674-7419